

KINGDOMWOOD



WOMEN IN FILMS



Audrey T. Thomas was born in Detroit Michigan where she received spiritual mentoring under the late Clarence LaVaughn, aka Reverend C. L. Franklin, the American Baptist minister and civil rights activist who was also the father of American singer-songwriter Aretha Franklin. Franklin served as the pastor of New Bethel Baptist **Church** in Detroit. Audrey T. Thomas studied Broadcast Management at the University of Texas in Arlington and is now is hosting her 10th year in the faith-based film festival business, as the Founder and the CEO of Kingdomwood International Film Festival. ("KIFF"), which made its debut in 2008. Ms. Thomas started KIFF (a.k.a. KCFF) to encourage filmmakers, as well as, those aspiring to hold this distinction, to write, produce and direct Christian films that minister to families and communities.

WHY KINGDOMWOOD WOMEN IN FILM



MISSION:

Kingdomwood offers a network of support that inspires and empower female filmmakers to create stimulating faith-based projects that honor the Kingdom and each other.

STATEMENT OF PURPOSE:

Kingdomwood Women in Films (“**KWIF**”) was launched to recognize and support women who are currently working in the film industry or have a desire to do so. **KWIF** is a networking group that will recognize and support the achievements of our sisters in the industry. We need to create true stories. We will produce movies about Love, Hope, Friendship, Reconciliation, Forgiveness and Improvement, and focus on Kingdom’s plan for relationships, marriages, families, and society unification.

GOALS:

Establishing a network for women to share their deepest and compassionate industry experiences in a relaxing environment that creates opportunities to grow professionally. Mentoring and sharing valuable filming insights to *Reach, Teach & Inspire* the next generation of filmmakers. Also, a pictorial of our members/roles on our website to recognize our talented pool of professional members.

KWIF HANDBOOK MESSAGE:

Kingdomwood supports a wide variety of faith-based video and film productions and offers courses at our film festival to enhance the filmmakers’ knowledge in this genre of filmmaking. *The Kingdomwood Women in Film’s Handbook* will be updated every 6 months (\$50.00) with the latest advances and knowledge on filmmaking. KWIF is open to students, filmmakers, writers, producers, professionals and novices. KWIF is open to students, filmmakers, writers, producers, professionals and novices.

OUR FOCUS/EXPECTATIONS:

- Picnic-basket series for film making, networking, raffle segments, gaining film industry experience, for producing your project;
- Mentors such as directors, producers, screenwriters, actress, editors, etc. who are willing to share valuable industry tips;
- Encouragement for making full features, documentaries, short-films, and experimental films;
- Discussion on Digital editing with the latest video composer editing systems;
- Discussion on shooting with DSLRs, video, film, and digital cinema cameras;
- We are inclusive of male/female members, but focusing on women in general;
- Getting movies shown at Kingdomwood Intl film festival and in local theaters;
- Share In-depth coverage of lenses, lighting, sound recording, etc.;
- Professional workshops in filmmaking and screenwrites;
- Distribution marketing techniques;
- Celebrity guest movie marketing; and
- KIFF 48-Hour film competition

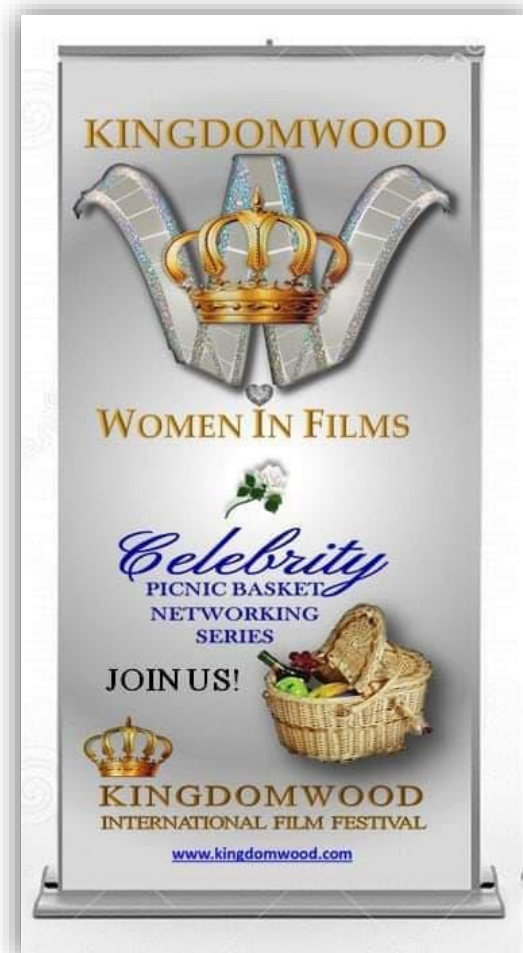



KINGDOMWOOD WOMEN IN FILM'S APPLICATION

NAME:	
ADDRESS:	
CELL:	
EMAIL:	
ADDITIONAL INFO:	If you have any specialist skills, qualification, knowledge or even just some interest or availability (time), that you are able to offer to assist with things such as, Project Idea's, research, monitoring, content management/updating of websites, leaflet distribution or even just being able to get out and about to speak to people in your immediate area, then please mention them below.
Please disclose any involvement and commitment you have/hold with other local groups.	

**** Information supplied will only be visible to KWIF members and key project partners ****

AGREEMENT and SIGNATURE

I Confirm and Understand that: a) I am aged 18 or Over; b) I am a resident in either Georgia or USA; c) All information supplied is true and correct; d) If any of the supplied information is False or Misleading, or if I do anything that is deemed to be **not** in the best interests of the KWIF, that my membership can be terminated at any given time; e) By signing this document, that I agree to abide by the conditions of membership as laid out in the Kingdomwood Handbook (details overleaf); f) Attendance at meetings is by personal choice, I'm under no obligation to KWIF whatsoever, and can if I wish to just receive or submit information, comments or ideas via email; and g) I can opt out of being a member, receiving emails, newsletters and phone-calls about the association and/or request that my personal information isn't distributed or used outside of the KWIF at any time.

SIGNATURE:	
DATE:	

**** Thanks for completing this Application Form and your interest in becoming a member of KWIF****

	KWIF ADMINISTRATION USE ONLY:
MEMBERSHIP NUMBER:	
START DATE:	
END DATE:	
MISC:	